# THE HAZEL GREEN HERALD.

Established March 4, 1885. Made Famous in the Story of "Jonathan and His Continent," by Max O'Rell.

SPENCER COOPER, Owner and Editor.

*"The Oldest, Most Popular, Most Widely Circulated and Most Quoted Paper in the Kentucky Mountains."*

$1.00 a Year in Advance.

TWENTY-FOURTH YEAR. HAZEL GREEN, WOLFE COUNTY, KENTUCKY, THURSDAY, MAY 20, 1909. NUMBER 47.

## Lexington and Eastern Railway.

**Time Table in Effect June 21, 1908.**

**WEST BOUND.**

| STATIONS | No. 1. Daily, ex. Sunday. | No. 3. Daily and Sunday. | No. 5 Sunday only. |
|---|---|---|---|
| | A.M.Lve. | P.M.Lve | A.M.Lve. |
| Jackson ..... | 6 10 am | 2 20 pm | 7:00 am |
| O&K Junct... | 6 15 pm | 2 25 pm | 7:05 am |
| Beattyv'e Jc | 7 07 am | 3 20 pm | 7:54 am |
| Torrent..... | 7 30 am | 3 41 pm | 8:15 am |
| Nat. Bridge | 7 45 am | 3 56 pm | 8:26 am |
| Campton J'n | 7 48 am | 3 57 pm | 8:28 am |
| Stanton ..... | 8 15 am | 4 26 pm | 8:54 am |
| Clay City..... | 8 25 am | 4 35 pm | 9:02 am |
| L&E June'n | 9 00 am | 5 07 pm | 10:03 am |
| Winchester.. | 9 12 am | 5 20 pm | 10:12 am |
| Lex'ton ...ar | 9 55 am | 6 05 pm | 10.25 am |

**EAST BOUND.**

| No. 2, Daily ex. Sunday. | Miles. | STATIONS. | Miles. | No. 4. Daily and Sunday. |
|---|---|---|---|---|
| P.M. Lve. | | | | A.M. Lve |
| 2 25 pm | 0 | ....Lexington..... | 0 | 7 35 am |
| 2 38 pm | 20 | ...Winchester.... | 20 | 8 13 am |
| 2 48 pm | | L&E Junction..... | | 8 26 pm |
| 3 50 pm | 40 | .....Clay City..... | 40 | 9 02 am |
| 3 58 pm | 44 | .....Stanton..... | 44 | 9 10 am |
| 4 30 pm | | Campton Junt'n | | 9 38 pm |
| 4 35 pm | 57 | ...Nat. Bridge... | 57 | 9 43 am |
| 4 47 pm | 62 | .....Torrent ..... | 62 | 9 56 am |
| 5 10 pm | 70 | ...Beattyv'e Jc... | 70 | 10 17 am |
| 6 05 pm | 90 | ...O&K Junc'n... | 90 | 11 15 am |
| 6 10 pm | 94 | .....Jackson..... | 94 | 11 20 am |

CONNECTIONS.

L. & E. JUNCTION—Trains Nos. 1 and will make connection with the C. & O. Ry for Mt. Sterling.

CAMPTON JUNCTION—Trains Nos. 1, 2, 3 and 4 connect with the Mountain Central Ry. for Pine Ridge and Campton.

BEATTYVILLE JUNCTION.—Trains No. 2 will make connection at Beattyville Junc. with the L. and A. Railway for passengers to and from Beattyville.

O. & K. JUNCTION—Trains Nos. 3 and 4 connect with the O. & K. Railway for local stations on the O. & K. Railway.

W. A. McDOWELL, General Manager
CHAS. SCOTT, Gen. Pass. Agent.

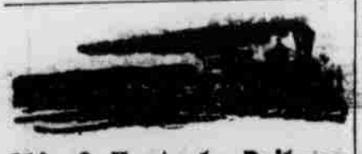

## Ohio & Kentucky Railway

**Time Table, May 21, 1905.**

**WEST BOUND.**

| No. 33. Daily, ex. Sunday. | Miles. | STATIONS. | Miles. | No. 21. Daily, ex. Sunday. |
|---|---|---|---|---|
| P.M. ARR. | 0 | | 27 | P.M. ARR. |
| 5 20 | 6 | ...Cannel City... | 22 | 12 35 |
| 4 55 | 11 | ....Helechawa ... | 20 | 12 19 |
| 4 45 | 13 | .....Lee City..... | 13 | 12 13 |
| 4 05 | 20 | .....Hampton..... | 11 | 11 51 |
| 3 52 | 22 | .....Wilhurst..... | 6 | 11 44 |
| 3 10 | 27 | O&K Junction.. | 0 | 11 15 |
| 3 00 | | .....Jackson..... | | 11 05 |

**EAST BOUND.**

| No. 34 Daily, ex. Sunday. | Miles. | STATIONS. | Miles. | No. 22. Daily, ex Sunday. |
|---|---|---|---|---|
| A.M. LVE. | | | | P. M. LVE |
| 7 10 | 27 | ...Cannel City... | 0 | 1 00 |
| 7 33 | 21 | ....Helechawa.... | 6 | 1 17 |
| 7 45 | 19 | .....Lee City..... | 11 | 1 23 |
| 8 24 | 13 | .....Hampton..... | 13 | 1 44 |
| 8 37 | 10 | .....Wilhurst ..... | 20 | 1 51 |
| 9 25 | 1 | .O&K Junction. | 22 | 2 25 |
| 9 30 | 0 | .....Jackson..... | 27 | 2 30 |

Nos. 21 and 22 will make close connection at O. & K. Junction with Nos. 3 and 4 for points on the Lexington and Eastern Railway.

M L. CONLEY,
Superintendent

## Mountain Central Railroad

| No. 1 DEPART | | No 2 ARRIVE |
|---|---|---|
| 6:00 a m | Campton | 11:30 a m |
| 2:00 p m | Campton | 6:00 p m |

| No. 2 ARRIVE | | No. 1 DEPART |
|---|---|---|
| 7:30 am | Camp'n Junc. | 10:05 am |
| 3:30 pm | Camp'n Junc. | 4:40 pm |

The Mountain Central makes connection with all L. & E. passenger trains.


## B. F. BOLING, UNDERTAKER

**CAMPTON, KY..**

INFORMS the citizens of Wolfe and the adjoining counties that he carries a line of Coffins, Caskets, Burial Clothes and everything necessary to put away the dead in decent style.

Special caskets supplied on 24 hours' notice—finest made, if ordered.

Teams and hacks furnished funerals.

Also can fill orders for tombstones, &c.,

SEWELL C. ROSE,

## Notary Public,

STILLWATER, KY..

Offers his professional services to citizens of Wolfe county, and solicits the patronage of all who may have legal papers to execute. Office at his residence on Stillwater.


# COUNTY NEWS.

*Local Items of general interest to a majority of our readers, especially distant friends.*

**TO CORRESPONDENTS.**—Mail your items early so they will reach our office not later than Tuesday morning—Monday if possible. News received after that will not be published unless of unusual importance. Advertise no one's business, and write on one side of the paper only.

### CAMPTON.

Attorney Kelly Kash made a business trip to Lexington last week.

Frank Center, who was charged with false swearing, was sentenced to the penitentiary for one year.

Mrs. A. C. Kash has been in delicate health for sometime, but at this writing seems to be somewhat better.

Miss Sallie Hurst went to Jackson last Wednesday for an extended visit with her sister, Mrs. D. B. Redwine.

The case against Clarence Lindon, colored, for killing Desko Adams, also colored, resulted in a verdict of 10 years in the penitentiary for Lindon.

W. L. Kash, who has been attending court here, returned to Jackson to prepare the cases which he has in the Jackson circuit court which convenes next Monday.

Mack Whisman and Mort Bailey, charged with the killing of Golf Proffit, were brought before Judge Adams Saturday and admitted to bail in the sum of $6,000 each.

The grand jury adjourned last Thursday and were discharged after returning 223 indictments, most of which were for selling liquor. If all the accused parties are strictly handled by the court it may result in putting a stop to the illegal traffic.

May 17. RAMBLER.

### Won't Slight a Good Friend.

"If ever I need a cough medicine again I know what to get," declares Mrs. A. L. Alley of Beals, Me., "for, after using ten bottles of Dr. King's New Discovery, and seeing its excellent results in my own family and others, I am convinced it is the best medicine made for coughs, colds and lung trouble." Every one who tries it feels just that way. Relief is felt at once and its quick cure surprises you. For bronchitis, asthma, hemorrhage, croup, la grippe, sore throat, pain in chest or lungs it's supreme. 50c and $1.00 Trial bottle free. Guaranteed by all dealers.

### LACY CREEK.

J. C. Trimble attended church on Gillmore Sunday.

Charley Maloney attended meeting at Laurel Sunday.

John Elkins made his usual trip to Gillmore Sunday.

Mrs. Jeff Cruey was a guest of Walter Maloney and family Sunday.

Miss Matlee Rose returned Sunday from a ten days' visit on Gillmore.

There was meeting at Rose Chapel Sunday conducted by Rev. John Wilson.

Miss Emma Cox, of Hazel Green, visited Miss Rosa Trimble over Sunday.

Tom Lee and wife, of Grassy, visited Clayton Center and wife Sunday.

Mrs. Frank Coldiron, of Stillwater, was visiting in this section last Sunday.

Miss Rosa Coldiron was visiting her sister, Mrs. Harlan Trimble, recently.

Linville Arnett bought of Hoy L. Childers one farm horse; price paid $75.

Linville Arnett lost a fine young work mule by jumping a fence a few days ago.

Misses Cora, Joan and Vollie Rose were visiting Jeff M. Rose and wife Sunday.

Miss Lona and Iva Hollon spent Sunday afternoon with Misses Mattie and Louise Rose.

Bro. Roberts, of Hazel Green, will preach at the Johnson school house next Sunday night.

Misses Viola and Nancy Center, of Hazel Green, spent Sunday afternoon with Miss Grace Sexton.

C. F. Kash and wife, of Hazel Green, were visiting the latter's mother, Aunt Juda Wills, Sunday.

H. F. Haney, who has been in Lexington for a few days on business, returned Sunday via O. & K. railway.

Mort Elkins and Loyd Lacy went on a fishing tour Saturday. They say they caught 40 or 50, and the largest one was at least four inches long, and yet say it wasn't a good time for fishing. The boys said they were done fishing in Lacy creek.

Clint Taylor and wife will take their little child to Winchester for a medical examination. They have the sympathy of the good people on this creek as they have had so much sickness in their family for the past year, and all should lend a helping hand.

The Sunday school at this place is progressing nicely with a large attendance. May the good work prevail throughout the country. If this was done may be the grand jury would not have so much to do, as they only turned in 223 indictments this court, and the largest part of violation was committed on the Sabbath.

May 27. BERTIE.

### Smashes all Records.

As an all-round laxative tonic and health-builder no other pills can compare with Dr. King's New Life Pills. They tone and regulate stomach, liver and kidneys, purify the blood, strengthen the nerves, cure constipation, dyspepsia, biliousness, jaundice, headache, chills and malaria. Try them. 25 at all dealers.

### SANDFIELD.

Mr. and Mrs. Jack Sally spent Saturday night at Peter Wills'.

Aquilla Haddix and Emma Landrum spent Sunday with Nannie Stamper.

Uncle Fielden Cox, of Stillwater, was a guest of J. J. Catron one day recently.

Joseph Estep and Hervie Stambaugh took dinner at J. B. McNabb's last Sunday.

Mrs. Alice Creech and little son, Tilden, were guests of J. J. Catron one night recently.

Misses Barsha Taylor and Etta Sweeney were guests of Mrs. Frances James Saturday night.

Henry Mannin and wife and John Osborn, of Menifee, were visiting W. A. Oldfields and family Saturday night.

Roy McNabb, Reece Cox and Courtney Stamper attended the social given in honor of Miss Nettie Cox, at the home of Miss Rosa Trimble, Saturday night.

The following took dinner with O. W. McNabb Sunday: Ninnie Motley and Bertie Cecil, of Ezel; Judge G. T. Center, of Campton; Henry Mannin and wife, of Pomeroyton, and Maud McNabb, Nancy Catron and Wick Childers.

Byrd McNabb, who has been in Oklahoma and several other states for three or four months, returned last Thursday delighted with the trip, but he says Kentucky is the garden spot of the world, as he didn't see a pretty woman until he got back to Kentucky.

On Tuesday, May 11, the Angel of Death again visited the home of Mr. and Mrs. Jack Sally and claimed as his own their darling little babe to dwell with him on high. It had just been one month and eleven days since death had thrown a shadow o'er them. Estill, as he was named, was a bright little babe of about one year and six months. He had been afflicted for almost a year, and about three weeks ago it was decided he was growing weaker, and last Saturday he was taken to Hazel Green for treatment, when they found that physical aid was of no use. We know it is hard to give them up, but we should be reconciled to God's will. While the parents are almost broken hearted in this world, he is a shining angel in Heaven where no sickness or death ever comes. The funeral services were conducted by Rev. Marion Center, of Hazel Green, and the remains were laid to rest in the family graveyard to await the coming of papa, mamma and little sister. Weep not for these little ones, for Jesus said, "Suffer little children to come unto me and forbid them not, for of such is the kingdom of Heaven."

May 17. SUNSHINE.

### Lived 152 Years.

Wm. Parr—England's oldest man—married the third time at 120, worked in the fields till 132 and lived 20 years longer. People should be youthful at 80. James Wright, of Spurlock, Ky., shows how to remain young. "I feel just like a 16-year-old boy," he writes, "after taking six bottles of Electric Bitters. For thirty years kidney trouble made life a burden, but the first bottle of this wonderful medicine convinced me I had found the greatest cure on earth." They're a godsend to weak, sickly rundown or old people. Try them. 50c at all dealers.

### STAMPER BRANCH.

Mrs. Lou Stamper is very low with fever.

Walter Hollon was a guest of his sister, Mrs. Nannie Stamper, Sunday.

A large crowd attended the wool picking Wednesday at Mrs. Fannie Brooks'.

Florence and Bill Ratliff visited their sister, Mrs. Ollie Bush, Saturday night.

Mrs. Eliza Stamper visited her parents, Jahile Phillips and wife, Friday night.

Lewis Coldiron was a guest of his sister, Mrs. Frances Stamper, Saturday night.

Mrs. L. G. Stamper is going into the turkey raising business. She has 89 eggs in hatch.

Mrs. Nannie Stamper was a guest of her father-in-law, L. G. Stamper, and family Sunday.

Mrs. Malinda Brooks and daughter, Alva, were guests of her son, George Brooks, Tuesday night.

Erastus Brooks, of Red river, was a guest of his grandson, Geo. Brooks, and family Wednesday.

Misses Lucy Sweeney and Malvie Turner, of H. G. A., were guests of Miss Lillie Stamper over Sunday.

Rev. K. K. Spencer, of Stillwater, and other ministers preached interesting sermons at Laurel Sunday.

Mrs. Bill Brewer, son and two daughters were guests of her sister, Mrs. Taylor Stamper, Sunday evening.

Sherman Shackelford, of Bethel, was here the other day and bought a wagon load of corn from James Stamper.

L. G. Stamper bought a milch cow from the drove of Grisby and Miller, but the writer failed to learn the price paid.

Mr. Moore, superintendent, Wylie Arnett, foreman, and a crew of Cumberland line men stopped at James Stamper's last week.

A little son of Will Stamper and wife had the misfortune to fall into the fire the other day and was badly burned, but not seriously.

Messrs. Grisby and Minix stopped over at L. G. Stamper's Thursday night with a drove of cattle en route to Mt. Sterling market.

The little son of Mort Stamper and wife is on the sick list, as are also a little daughter of Boone Stamper and wife, and Ora, the little child of George Brooks and wife.

James Stamper and wife were shopping at Hazel Green Thursday and among other things purchased a new hat for their daughter, Miss Lillie, from the Mapel & Troy millinery.

Quite a crowd were delightfully entertained at the home of Miss Lillie Stamper Sunday evening. Among them were Misses Lucie Sweeney, Malvie Turner and Julie Stamper; Ed and Fred Stamper, Jahile Phillips and John Oldfield.

May 17. SPRINGTIME.

If you want a fine razor—as good as you can buy for $2—call this at office and get one for $1. We also have a few watches, good time keepers, that can be had for $1 each. Don't wait until supply is gone.

### STILLWATER.

James Rittenhouse visited D. B. Tyra Sundoy.

Andy Phipps, from Maytown, stopped with the writer Sunday.

Supt. W. H. Chambers called to see S. C. Rose on business Friday.

D. B. Tyra and family and Andy Phipps dined with the writer Sunday.

S. S. Combs, of Richmond, visited his sister, Mrs. R. J. Rose, Sunday.

Hon. S. M. Nickell, of Goodwins Chapel, was through here Saturday.

Revs. Jeff Brewer, James Brown and a Mr. Isaacs preached at Laurel Sunday.

Mrs. John Bush scalded one of her feet last week with a kettle of boiling water and it is giving her much trouble.

Ed Gristy, from Perry county, was through here Friday with a nice bunch of cattle for the Mt. Sterling market.

Ambrose Brewer's son, William, accidently shot himself last week on Holly with a 45 Colts revolver, taking effect in the hips.

D. B. Tyra's house caught on fire Friday morning caused by a defective flue. The damage was slight as the fire was soon extinguished.

G. W. Lovelace, C. S. Cecil and wife, Beavy and Myrtle Buchanan, R. L. Rose and family, and a number of others, all from Stillwater, attended preaching services at Laurel Sunday.

George Buchanan was cutting corn stalks Friday of last week and a stalk flew up and struck him on the hand, causing a very painful wound, and he fears that blood poison will set up.

May 17. DOMINGO.

### Deafness Can Not Be Cured

by local applications, as they cannot reach the diseased portion of the ear. There is only one way to cure deafness, and that is by constitutional remedy. Deafness is caused by an inflamed condition of the mucous lining of the Eustachian Tube. When this tube is inflamed you have a rumbling sound or imperfect hearing, and when it is entirely closed, Deafness is the result, and unless the inflammation can be taken out and this tube be restored to its normal condition, hearing will be destroyed forever, nine cases out of ten are caused by Catarrh, which is nothing but inflamed condition of the mucous surfaces.

We will give One Hundred Dollars for any case of Deafness (caused by catarrh) that cannot be cured by Hall's Catarrh Cure. Send for circulars, free.

F. J. CHENEY & CO., TOLEDO, O.

Sold by Druggists, 75c.

Take Hall's Family Pills for constipation.

### TRENT.

Quite a large crowd attended church at this place Sunday.

J. H. Barker was a guest of his son, Courtney, and family Sunday.

Tom Stamper and George Brooks passed through this section Sunday.

Jas. Cleveland and Berry O'Hair left one day last week to join the army.

Mrs. Armina Trent took dinner with J. D. Edwards and family Friday.

Willie Taulbee, of Rose fork, was calling on Miss Nannie Barker Sunday.

Sam Cecil, wife and two sons, of Stillwater, took dinner with Joe Brown and wife.

J. C. Barker, of Stillwater, passed through here en route to Consolation Sunday.

Several from this place will take in the commencement exercises at H. G. A. next week.

Cud and Emma Clark and Lillie and Lela Rose took dinner with Mrs. Geneva Brown Sunday.

Grant Hall, who has been visiting on War creek for the past week, returned home Sunday.

Misses Laura Stanley and Maggie Maloney, of Stillwater, took dinner with Stella Edwards Sunday.

Courtney and Leonard Barker, of Neola, were guests of J. H. Barker and family Saturday and Sunday.

Mrs. J. H. Barker, accompanied by her daughter, Nancy, were visiting relatives at Hazel Green Saturday.

Revs. Jeff Brewer and T. C. Spencer preached here Sunday to a large and well behaved congregation.

Boone Tyra, of Stillwater, passed through here en route to Hazel Green Monday to attend to some legal business.

Oren Campbell, of Hazel Green, moved his brother, Rollin, from the home of Mrs. Owen Coldiron to Mrs. John Moore's, on Stillwater, Sunday.

May 17. MOONSHINE.

### Kills to Stop the Fiend.

The worst foe for 12 years of John Deye, of Gladwin, Mich., was a running ulcer. He paid doctors over $400 without benefit. Then Bucklen's Arnica Salve killed the ulcer and cured him. Cures fever sores, boils, felons, eczema, salt rheum. Infallible for piles, burns, scalds, cuts, corns. 25c at all dealers.

### CONSOLATION.

John Barker, of Trent, was here Sunday.

Sam Cecil went to Campton last Monday, returning Tuesday.

Flave Cecil went to Public Square Sunday to attend Sunday school.

Kelly Arnett, of Magoffin county, passed through here en route to West Liberty.

Mr. and Mrs. Ed F. Cecil are visiting their son, John Cecil, and family, of Mt. Sterling.

Mrs. George Oldfield spent a few days recently visiting her brother, Nelson Nickell, of Hazel Green.

Miss Matlee Rose, daughter of Hon. Joseph P. Rose, of Lacy creek, is visiting Miss Ethel Cecil today.

Miss Jane Taulbee, of Murphy fork, is staying with Miss Ethel Cecil during the absence of Mrs. Cecil.

Sam Cecil and Howard Fitzpatrick took in the boys' U. D. literary society at H. G. A., Saturday night.

Howard Fitzpatrick, of Ezel, who is staying with O. W. Cecil, spent Saturday and Sunday with homefolks.

S. H. Elam bought a nice milch cow from Charley Rose, of Hazel Green, but we failed to learn the price.

Curt Walters has commenced hauling his taubark to Helechawa. He left this morning with three wagons loads.

Arlie Cecil, our young hero in the farming ranks, is working like a beaver. He says there is "No Excellence Without Labor."

May 17. TELL-TALE.

### PINE BLUFF.

Walter M. Henry was at Pine Bluff Saturday.

Mathew Wells, of Caney, visited at Pine Bluff Sunday.

E. T. Beeding was in this section recently on business.

John Patrick made a trip to Tanners the other day.

James R. Henry was a guest of the writer Saturday night.

Farmers have commenced plowing and working their corn.

Jacob Oldham and Carrie Anna Cox are on the sick list at present.

John Lykins, of Elder, was a business visitor in our town Saturday.

Eliza and Lloyd Ross were visiting at Pine Bluff Saturday and Sunday.

Quite a lot of young folks attended the birthday celebration of Allie Henry last Sunday.

Wayne Short, who has been under medical treatment for two years or more, died last Wednesday.

Married, on the 13th inst, at the home of the bride's parents, Leonard Music and Miss Nettie Stacy, Rev. John L. Ferguson officiating.

While working in a new ground Tuesday of last week F. M. Kemplin was stricken with paralysis and carried to his home, where he is still lying in an unconscious state. He has lost the use of his right side.

The people in this section are very anxious for C. E. Clark to become a candidate for representative. Mr. Clark is one of the ablest young men in the district and I think the people should support him.

May 17. UNCLE ZIP.

# THE HERALD.

Entered at the Hazel Green Post-office as second class matter.

SPENCER COOPER, : : : : Editor.

HAZEL GREEN KY.

THURSDAY, May 20, : 1909.


## WOLFE COUNTY COURT DIRECTORY

### WOLFE CIRCUIT COURT.

JAMES P. ADAMS, Judge.
KELLY KASH, Commonwealth's Attorney.
I. R. HOLLON, Clerk.
Meets third Monday in January, first Monday in May, third Monday in September.

### WOLFE COUNTY COURT.

G. T. CENTER, Judge.
G. B. STAMPER, County Attorney.
ROBERT L. CARROLL, Clerk.
Meets first Monday in each month.

### WOLFE FISCAL COURT.

Meets first Tuesday in April, first Tuesday in October.

### MAGISTRATES COURTS.

District No. 1—C. M. Fallen: third Friday in March, June, September and December.
District No. 2—Robert Brooks; fourth Friday in February, May, August and November.
District No. 3—S. F. Allen; second Friday in February, May, August and November.
District No. 4—P. R. Legg; first Friday in March, May, August and November.
District No. 5—T. C. Hollon; second Friday in March, June, September and December.
District No. 6—Roy Hurst, third Friday in February, May, August and November.
District No. 7—B. T. Helton; fourth Friday in March, June, September and December.
District No. 8—J. M. Lovelace; first Friday in February, May, August and November.

## DEMOCRATIC TICKET.

### WOLFE COUNTY.

For County Judge—W. B. DUFF.
For County Court Clerk—F. L. CARROLL.
For Circuit Court Clerk—J. C. LINDON.
For Sheriff—GEORGE W. SALLEY.
For County Attorney—S. G. SAMPLE.
For Assessor—J. T. CENTER.
For Jailer—J. C. E. LITTLE.
For Co. Superintendent—J. W. TAULBEE.
For Surveyor—E. C. CREECH.
For Coroner—J. FRANK SAMPLE.

### MORGAN COUNTY.

For Circuit Judge, 32nd District—J. B. HANNAH
For Commonwealth's Attorney, 32nd District.....JOHN M. WAUGH
For County Judge.....I. C. FERGUSON
For County Attorney.....J. P. HANEY
For County Clerk.....J. H. SEBASTIAN
For Superintendent.....T. N. BARKER
For Circuit Clerk.....R. M. OAKLEY
For Sheriff.....H. B. BROWN
For Jailer.....H. C. COMBS
For Assessor.....WHIT KEMPLIN
For Coroner.....ZACH HANEY
For Surveyor.....M. P. TURNER

## Dr. R. H. Crossfield On Mountain Schools.

Dr. R. H. Crossfield, of Transylvania University, returned yesterday morning from a trip to Wolfe and Breathitt countios, where he went to investigate educational conditions. Last week he visited London, Corbin and Barbourville on the same mission.

President Crossfield made a report of what he discovered at the chapel services yesterday morning. He said that from the mountains have come many of the leaders of professional and industrial life in Lexington and Central Kentucky and that men strong of body, lithe of limb and vigorous in intellect from the mountains would continue to occupy leading positions in every department of activity in Central Kentucky.

During these trips he visited the graded school and the Sue Bennett Memorial Institute at London, the graded school at Corbin, the Baptist Institution and Union College at Barbourville, Hazel Green Academy and Lee's Institute at Jackson.

Dr. Crossfield said the reason church schools had been established in the mountains of Eastern Kentucky was the fact that there is so little public education sentiment.

Another condition that renders the church school necessary is the lack of financial support given to the public schools. The new school law says that each county shall establish a high school, but the raising of the funds for the erection of a building is left altogether to the discretion of the voters of the county and the people in the mountain counties are not willing to vote sufficient tax for this purpose.

Turning to the other side of the question, Dr. Crossfield said that there were many men and women in the mountains who were exceedingly anxious to give their children the advantages of a good education, but were not able to send them away from home to school.

The speaker said that at Hazel Green there were about 300 students enrolled in the Academy, that the institution received about $1,500, all told from its students, but that it required at least $5,000 to conduct the academy each school year, rendering it necessary that the women of the Christiam Women's Board of Missions contribute $3,500 to cover the deficit.—Lexington Herald, May 14.

## Lincoln Institute at Lincoln.

The new colored school is finally located as originally planned, in a county district, where it will have its own railroad station and postoffice.

The site chosen is east of Louisville, a little beyond Long Run, in the edge of Shelby county. A tract of over 500 acres has been purchased for about $80 an acre which is considered a rather stiff price, as the land is not quite the best, and there are few improvements.

The Institution will be largely devoted to Agriculture, and the training of teachers for the rural colored schools, although other departments will not be neglected. The students, as at Booker Washington's famous school at Tuskegee, will be under military discipline, and none will be received except those who come to board and live in the school buildings. This plan will enable the Institution to accomplish the utmost possible with its pupils, having them under its supervision in their rooms, meals, and all living arrangements, and it will prevent the rise of any colored settlement adjacent to the school.

The tract of land is ample and varied in surface, affording good sites for the necessary building, and will foster a love of country life in all the students.

Of course no building can be erected until the funds necessary are fully secured. It will be remembered that President Frost and Dr. Thomson of Berea secured subscriptions for a large amount conditioned upon the total of $400,000 being subscribed, at least $50,000 of which should be raised in Kentucky. The large subscriptions of Mr. Carnegie and Mrs. Sage will not be paid until all the rest has been pledged and collected, The effort has been to raise $110,000 in this state, $50,000 in Louisville, $40,000 in the state at large, and $20,000 among the colored people themselves. Enough money has been paid in from various sources to justifiy this purchase of a site, and it is hoped that the rest of the money needed will be pledged at once.

Supt. Crabbe of Frankfort, Bishop Burton, of Lexington, Hon. J. B. Atkinson, of Earlington, and such prominent citizens as Bruce Halderman, Geo. W. Norton and C. C. Stoll of Louisville, are warmly interested in the enterprise.

The Eckstein Norton Institute, at Cane Spring, is expecting to form a merger with this New Lincoln Institute.

Lincoln Institute will be decidedly religious in character, but not controlled by any one religious body, the management being vested in a board of twenty-five trustees to be selected by Berea College and Eckstein Norton.

Pres. Frost says, "This whole movement is a part of the general educational and commercial uplift of the state. A well equipped Normal and Industrial school for our colored population is a necessary part of any program for advancement. If the colored community is to have its own leaders they must be brought up, as white leaders are, in some school where the children of the better families will meet and naturally build up higher ideals and standards. And we must have an army of industrially trained teachers to make effective the colored public schools and so mould the masses of the race."

## MAYTOWN.

Miss Ruth Wills was a guest of her aunt, Miss Grace Childers, Sunday.

James Ingram made a business trip to Campton and returned Wednesday.

Misses Atha and Bessie Hobbs were guests of Miss Lula Phipps Sunday evening.

Misses Nancy and Carrie Little and Bennie Spradling were calling on Miss May Phipps Sunday.

Mr. and Mrs. James R. Little and son, Omer, were calling on Edgar McNabb and wife, of Toliver.

George Canoy and two sons, Russel and Shelby, of Mariba, passed here en route to Campton Monday.

Mr. and Mrs, V. C. Bryant visited the latter's parents, C. P. Dennis and wife, Saturday and Sunday.

Hiram Bryant was seen in this place again Sunday, and I wonder what the attraction is. There must be something.

Raleigh Little, of Pomeroptom, Hiram Bryant of Blackwater, Misses Gracie Vest, of Bonny, and Stella Clark, of this place, were highly entertained at the home of Miss Maud Wilson, and they reported a good time.

May 17. GLENDORA.

## MURPHY FORK.

Last week J. S. Pieratt sold a fine milk cow to P. Lawson for $25.

Jeff Phillips, who has been on the sick list for nearly a year, is a little worse at this writing.

Mrs. Becky Murphy paid Mrs. Lizzie Murphy a visit Sunday, her first appearance for many years.

Jahile Phillips took in the big Laurel meeting Sunday and reports that 12 preachers had it in charge.

Misses Cora and Ura Murphy and Zelpha Pieratt attended the meeting at the Old Grassy church Sunday.

No Sunday school at Public Square Sunday last. Teacher failed to appear. Miss Nora Pieratt was the only one that came.

Mrs. Sarah Ellen Swango, daughter Stella and X-Ray spent Saturday and Sunday at the home of her sister, Mrs. Annie McGuire, of Bonny.

Bill and John Murphy went on a fishing jolly Saturday on Blackwater. They remained for hours without any luck. Bill had the misfortune to lose his watch at the outing.

Misses Cora Murphy and Nora Pieratt Sunday were trying their skill at horse back riding on their famous steeds. The writer thinks they were practicing for the Hazel Green fair.

Miss Jane Taulbee, having learned the art of cooking in Mrs. Lizzie Cecil's kitchen, took a week's trip to Consolation to see how Miss Ethel presides at the table during the absence of the vice president's wife.

An object of charity can be seen if any one would visit the home of Mrs. Betsy Lawson, on this creek. She is afflicted with old age and sickness. She lives with her two sons, who are nearly deaf and dumb.

May 17. POET.

## INSKO.

Miss Lona Minix was at Jackson recently.

Wm. Bailey went to Lee City recently on business.

A. B. Kash, of Gillmore, was here on business recently.

J. T. Benton, of Caney, was here a few days since on business.

James Stacy, of Cannel City, was here recently on business.

Rev. W. H. Elam went to Cannel City Saturday on business.

W. T. Clair, of Lee City, was in this section last week on business.

Rev. Henry and G. W. Elam visited relatives at Lee City recently.

Joseph McClure, of Grassy, was in this vicinity the other day on business.

Mrs. Richard Minix, of Hendricks, is here visiting friends and relatives.

Prof. Wm. Robinett, of Netty, passed through here en route to Lee City.

Mrs. Hale Elam sold a nice cow to John Anderson for a consideration of $20.

Rev. W. H. Elam bought a horse from Jarile Ratliffe for a consideration of $75.

George Hood, of Vancleave, was in our neighborhood a few days ago on business.

John Strickland bought a fine milch cow from Capt. W. C. Taulbee the other day for $50.

May 17. NAT.

## GRASSY.

James Perkins, whose illness we reported last week, is no better.

J. Monroe Gevedon and wife were visiting her parents, near Ezel, from Friday until Sunday.

Several from this section will attend the show at Cannel City Tuesday and away with their money.

Dr. E. C. Gevedon has been having some paper hanging done. J. F. Gevedon, his brother, did the work.

Isam Byrd, who has been here the past two weeks putting out his crop, returned to the Calaboose Sunday.

A Mr. Price, portrait agent from Pikeville, was in this section Saturday, returning to Cannel City the same afternoon.

Leslie McClure went to Hazel Green Saturday to attend the ball game and was disappointed, as the Jackson boys did not show up.

J. Monroe Gevedon has a hive of bees which have swarmed five times since the 2nd of May, all of wich he hived and they are working nicely.

May 17. DUONO.

For Sale—A Victor graphophone with 36 records; will be sold for less than the cost of the records. Apply at this office.

## One Bishop Dudley Used To Tell.

A minister who had been doing missionary work in India recently returned to New York for a visit, according to "Success Magazine." He was a guest at a well-known hotel where he was plessed with everything except the absence of the very torrid sauce and spicee to which he had been accustomed in the East. Fortunately he had brought with him a supply of his favorite condiments, and by arranging with the waiter these were placed on his table. One day another guest saw the appetizing bottle on his neighbor's table and asked the waiter to give him some of "that sauce."

"I am sorry, sir," said the waiter, but it is the private property of this gentleman." The minister, however, heard the request and told the waiter to pass the bottle.

The stranger poured some of the mixture on his meat and took a liberal mouthful. After a moment he turned with tears in his eyes to the minister.

"You're a minister of the Gospel?"

"Yes, sir."

"And preach hell and damnation?"

"Yes," admitted the minister.

"Well, you are the first minister I ever met that carried his samples with him."


Children Cry
FOR FLETCHER'S
CASTORIA


## Fairs in Kentucky.

So far as we can learn the fairs scheduled for Kentucky during the present year are as follows:

Georgetown, July 27 to 31.
Henderson, July 27 to 31.
Stanford, July 31 to Aug. 2.
Winchester, August 3 to 6.
Madisonville, August 3 to 7.
Danville, August 4 to 7.
**BLUE GRASS FAIR, Lexington, August 9 to 14.**
Taylorsville, August 10 to 13.
Uniontown, August 10 to 14.
Harrodsburg, August 12 to 14.
Brodhead, August 17 to 20.
Leitchfield, August 17 to 20.
Barboursville, August 18 to 20.
Shepherdsville, August 18 to 20.
Ewing, August 19 to 21.
Shelbyville, August 24 to 28.
Florence, August 25 to 28.
London, August 25 to 28.
Springfield, August 25 to 28.
Frankfort, August 31 to September 2
Hardinsburg, Aug. 31 to Sept. 2.
Bardstown, September 1 to 4.
Tompkinsville, September 1 to 4.
Fern Creek, September 1 to 5.
Scottsville, September 2 to 4.
**HAZEL GREEN FAIR, Sept. 6 to 10.**
Hodgenville, September 7 to 9.
Monticello, September 7 to 10.
Paris, September 7 to 11.
Glasgow, September 8 to 11.
Scottsburg, September 13 to 17.
**STATE FAIR, Louisville, Sept. 13 to 18.**
Scottsville, September 16 to 18.
Falmouth, September 29 to October 2.
Bedford, October 1 to 2.


## Do You Get Up With a Lame Back?

**Kidney Trouble Makes You Miserable.**

Almost everyone knows of Dr. Kilmer's Swamp-Root, the great kidney, liver and bladder remedy, because of its remarkable health restoring properties. Swamp-Root fulfills almost every wish in overcoming rheumatism, pain in the back, kidneys, liver, bladder and every part of the urinary passage. It corrects inability to hold water and scalding pain in passing it, or bad effects following use of liquor, wine or beer, and overcomes that unpleasant necessity of being compelled to go often through the day, and to get up many times during the night.

**Swamp-Root** is not recommended for everything but if you have kidney, liver or bladder trouble, it will be found just the remedy you need. It has been thoroughly tested in private practice, and has proved so successful that a special arrangement has been made by which all readers of this paper, who have not already tried it, may have a sample bottle sent free by mail, also a book telling more about Swamp-Root, and how to find out if you have kidney or bladder trouble. When writing mention reading this generous offer in this paper and send your address to Dr. Kilmer & Co., Binghamton, N. Y. The regular fifty-cent and one-dollar size bottles are sold by all druggists. Don't make any mistake but remember the name, Swamp-Root, Dr. Kilmer's Swamp-Root, and the address, Binghamton, N. Y., on every bottle.

Home of Swamp-Root.

WE BUY YOUR WOOL HIDES AND FURS

Feathers, Tallow, Beeswax, Ginseng, Golden Seal, (Yellow Root), etc. We are Dealers, and can do better for you than agents or commission merchants. Reference, any Bank in Louisville. Write for weekly price list and shipping tags. We furnish wool bags free.

M. SABEL & SONS,
ESTABLISHED IN 1850
229 E. Market St. LOUISVILLE, KY.

# MILLINERY

Our collection of millinery was selected with the utmost care this spring, therefore we are prepared to suit the most fastidious.

We carry the "FAMOUS ACH TRIMMED HATS," and that means the very embodiment of style to our customers.

We have nicely fitted you in stylish headwear in the past. We are doubly prepared to do so now, having the largest line ever carried before, embracing

PATTERN HATS, extremely modiste.

READY-TO-WEAR, in latest shapes.

UNTRIMMED FRAMES, with a fine selection of trimmings.

A complete line of MISSES' and CHILDREN'S HEADWEAR.

**Opening Dates, April 9 & 10**

Your Inspection Solicited.

Aside from Millinery we have a full stock of Fancy Notions. Careful selection of style and quality enables us to offer our customers CITY STYLES at moderate prices. So complete is our stock Milady may array herself from start to finish from our counters and reappear "a smartly gowned woman."

We have an exceptionally nice line of net waists and voile skirts. Silks a specialty. A look will convince you. Call and see.

MISS FALAY LONG,
Hazel Green, Ky.

# WE WANT YOUR EGGS

DURING MARCH, APRIL and MAY.

We ship in carload lots, therefore can pay better prices than others.

We also pay the highest prices for all kinds of Poultry, Eggs, Beef Hides, Old Rubber, Brass, Copper, Ginseng and Yellow Root.

**THOS. HEINRICH & SON are in charge of this house now.**

Remember, we pay CASH for everything we buy.

HEINRICH & TOOHEY.

**Post Office: NEOLA. - Shipping Point: HELECHAWA.**

## The Winchester Bank,

WINCHESTER, KY.

W. R. SPHAR, Cashier.

Paid Up Capital, : $100,000.00.
Undivided Profits, : 170,000.00.
Handsome Deposit of over : : : $500,000.00.

This bank solicits the accounts of merchants, farmers, traders and business men generally throughout Eastern Kentucky, and offers its customers every facility, and the most liberal terms within the limits of legitimate banking. 1oct-2,1y

RANGER BARB WIRE REVOLVING
HEAVY SINGLE WIRE
STRONG, DURABLE, CHEAP
WRITE FOR PRICES
DE KALB FENCE CO.
DE KALB, ILL. KANSAS CITY, MO.

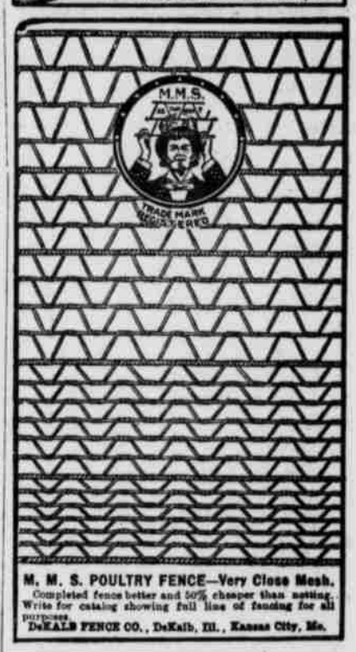


M. M. S. POULTRY FENCE—Very Close Mesh.
Completed fence better and 50% cheaper than netting. Write for catalog showing full line of fencing for all purposes.
DeKALB FENCE CO., DeKalb, Ill., Kansas City, Mo.

McCALL PATTERNS 10¢ AND 15¢ NONE HIGHER

McCALL'S MAGAZINE 50¢ A YEAR INCLUDING A FREE PATTERN

**McCALL PATTERNS**
Celebrated for style, perfect fit, simplicity and reliability nearly 40 years. Sold in nearly every city and town in the United States and Canada, or by mail direct. More sold than any other make. Send for free catalogue.

**McCALL'S MAGAZINE**
More subscribers than any other fashion magazine—million a month. Invaluable. Latest styles, patterns, dressmaking, millinery, plain sewing, fancy needlework, hairdressing, etiquette, good stories, etc. Only 50 cents a year (worth double), including a free pattern. Subscribe today, or send for sample copy.

**WONDERFUL INDUCEMENTS**
to Agents. Postal brings premium catalogue and new cash prize offers. Address
THE McCALL CO., 238 to 248 W. 37th St., NEW YORK

KILL THE COUGH AND CURE THE LUNGS
WITH Dr. King's New Discovery
FOR COUGHS COLDS
PRICE 50c & $1.00. Trial Bottle Free
AND ALL THROAT AND LUNG TROUBLES.
GUARANTEED SATISFACTORY OR MONEY REFUNDED.

## A Rare Opportunity.

I offer for sale my residence, consisting of seven-room cottage, good lot and garden, and outbuildigs. One of the most desirable locations in Hazel Green.

Also my blacksmith and general repair shop, which is superior to anything of the kind in the country, being furnished with a complete outfit of tools and stock of materials and supplies; also equipped with power and machinery.

Will sell all together or separately.

For further particulars call on or address, JOHN H. ROSE,
March 11. Hazel Green, Ky.

ELECTRICIAN AND MECHANIC

ELECTRICIAN and MECHANIC is a magazine for everybody. Learn about electricity, the coming science, and how to use tools. Simple, practical, full of pictures. Sample copy free if you name this paper. $1.00 a year.
Sampson Pub. Co.
6 Beacon St., Boston, Mass.

Photography interests everybody. AMERICAN PHOTOGRAPHY teaches it. Beautiful pictures, monthly prize contests, picture criticism, questions answered. Sample copy free if you mention this paper.
American Photography
6 Beacon St., Boston, Mass.

AMERICAN PHOTOGRAPHY

## GEORGE RICE UNDERTAKER

HAZEL GREEN, KY.

I have several fine Coffins in my shop and am prepared to make any style to order and on the most reasonable terms. I also have

**A Handsome Hearse,**

and will attend all burials when so requested. Public patronage is respectfully solicited.

25-tf GEO. RICE.

Rheumatic Pains relieved by use of Dr. Miles' Anti-Pain Pills. 25 doses 25 cts.

## DAY HOUSE,

Hazel Green, Ky.

Mrs. LOU DAY, Proprietor.

Best table fare in Eastern Kentucky. A large sample room connected. Heated and lighted by gas throughout, and special accommodations to traveling men.

# Without Alcohol

| | |
|---|---|
| A Strong Tonic | Without Alcohol |
| A Body Builder | Without Alcohol |
| A Blood Purifier | Without Alcohol |
| A Great Alterative | Without Alcohol |
| A Doctor's Medicine | Without Alcohol |
| Ayer's Sarsaparilla | Without Alcohol |

We publish our formulas
We banish alcohol from our medicines
Ayer's
We urge you to consult your doctor

Ayer's Pills are liver pills. They act directly on the liver, make more bile secreted. This is why they are so valuable in constipation, biliousness, dyspepsia, sick-headache. Ask your doctor if he knows a better laxative pill.

—Made by the J. C. Ayer Co., Lowell, Mass.—


# THE HERALD.

DRINK WAINSCOTT'S ROXA KOLA

Malissa Shackelford, of Fincastle, is visiting her brother, Roscoe.

Mapel & Troy have cabbage, tomatoes, green beans, strawberries, etc.

Mrs. Robert Cécil entertained the faculty of the academy to dinner Sunday.

Miss Anna Center, of Gosneyville, is visiting her brother, Dr. Taylor Center.

Ed Cecil and wife returned home yesterday afternoon from a visit to Montgomery county.

Floyd Day, of Winchester, was here a few days this week, the guest of his brother, J. Taylor Day.

Mrs. Ada Kash, one of our heroines, a few nights since caught a string of nineteen very fine catfish.

Blair McLin, manager of the Day Bros. store at Jackson, was here this week visiting his brother, R. J. McLin.

Mrs. Butler Hughes returned to her home, at Pomeroyton, Friday, after a week's visit with her father, Dr. A. C. Nickell.

Will Kash passed through here Monday en route to Jackson from Campton. Court will continue this week trying civil cases.

The wire fence in front of the cemetery was erected Monday and with the large arch over the main gateway it is quite an ornamental finish.

Henry Matlock and Jim Reeder, both Knoxville drummers, one for shoes and the other notions, were registered at the Day House Sunday.

Curt Walters passed through here Monday en route to Helechawa with three wagon loads of tanbark, which is worth about $16 to $18 per cord.

Mrs. Nannie Kash, who has been spending a month or two in Florida with T. D. Jones and family, has returned and is now visiting in Mt. Sterling.

Rev. W. B. Ragan announces that Quarterly meeting will be held at Sandfield on the second Sunday in June, and requests all interested to attend the services.

For Sale—Two of the Pieratt cottages for less than the lumber and lot can be bought. One acre in each lot; five rooms in each house. Apply at this office.

I have just received a nice line of ladies' skirts. Also a new order of summer style hats, including some "real beauties" in black. Call and see. FALAY LONG.

Sam Wilson has been busily engaged beautifying the property of R. J. McLin by giving some of the buildings a coat of paint, especially the new cottage just completed.

The attorneys in the case against Beach Hargis having filed notice of appeal, he was not taken to the penitentiary last week, but will remain in the Irvine jail until his case is disposed of.

## More Railroad Talk.

It is currently rumored at Mt. Sterling and, in fact, among railroad men that a company has been organized to build and equip a railroad from Filson, on the Lexington and Eastern, and along the route of the North fork of Red river. It is to run via Pomeroyton, which is, of course, off the river, but generally speaking the road will follow the river and connect with the O. & K. at Helechawa. The names of the projectors have not been named to our knowledge, but the presumption is that they are interested investors in timber lands along the proposed route and will build the road to run the timber to market. That there is a large boundary of fine timber along that line is unquestioned, and this, with what railroad men say in regard to the rumor, lends apparent authenticity to the avowal whether the road ever becomes available or not. It would, in addition to marketing some fine timber, open up several fine veins of lead and other minerals like red ocher, etc., and be of great benefit to Hazel Green as well. Therefore we hope it may be a go.

## Cleaning-Up Day.

A few weeks since THE HERALD was authorized to say that on a certain day the trustees would have a wagon to haul away the rubbish and everybody in the town was requested to clean up the street in front of their property. The announcement was duly made, but if anyone paid attention to the matter we failed to hear of it. Next week will be commencement week and our town ought to put on its best bib and tucker, because as usual there will be a great many visitors here. As the other appointment proved a flash in the pan, we suggest Friday and Saturday of this week to clean up.

## New Barber Shop.

Hazel Green now boasts of a first class barber shop, furnished and equipped in city style. Geo. Dyer has fitted up the office building to the rear of Cecil Bros.' store in an elegant manner and purchased a supply of massages, cold cream, shampoo preparations and other cosmetics for the toilet. Special attention given to ladies desiring to have their heads shampooed or other hair dressing done.

## Alumni Banquet.

Mrs. Hal Smith is getting up a banquet for the alumni of Hazel Green Academy, which will be held on Wednesday afternoon of next week. It is expected that at least fifty of the old graduates will be present and partake of the repast. Mrs. Smith is a chef de cuisine that is hard to beat, and every one who has a plate at the banquet is thus assured that all things will tickle the palate.

The Cemetery Association will set a strawberry and ice cream supper Tuesday night next, the proceeds to be applied to improving our city of the dead, finishing the fence, etc., and they solicit the aid of all who have relatives buried there.

Cattle market in Mt. Sterling last Monday is reported to have been rather slow, but prices had somewhat advanced. Ben Murphy, the cattle king of Murphy fork, sold several fair bunches, realizing 4¢ and 5¢ per pound. Charley Rose also sold a lot at 4¢.

T. B. Tibbals, manager of Uncle Jack Rittenhouse's coal mines on Sandy river, has been visiting Mr. Rittenhouse for a few days past, but left for his place of business yesterday. His home is at Lebanon, Ohio.

John Kash found a yearling steer in his pasture bleeding at the nose and conceived the idea that some prowler had hurt it. But some one who heard of the case suggested that it might be bloody murrain.

Lee Patrick, a tenant on Doc Kash's farm, had the misfortune to lose a very fine dapple gray mare. Indeed Mr. Patrick said he would sooner have lost $150. She was a fine mule breeder.

## LANDSAW.

E. T. Kash went to Campton on business Monday.

Hon. J. M. Tester is attending court at Campton this week.

H. L. Whisman sold to S. R. Perkins one hay stack for $17.50.

Robert Rose sold a bunch of hogs to James R. Little, of Maytown, recently.

Logan Lindon passed through here today (Monday) en route to Campton.

Most all farmers are done planting and some of them working their corn.

E. T. Kash and wife visited the family of Leander Barker Sunday and had a good time.

Arthur Kash, of H. G. A., visited homefolks the latter part of last week, returning Monday.

Rollin Combs went to Helechawa Monday with a load of produce for Heinrich & Toohey.

Several in this section are contemplating attending commencement exercises at Hazel Green.

John Chambers and wife and General Dalton left last Friday for Middletown, Ohio, on the hunt of work.

W. H. Chambers went to Malaga Saturday to let out the job of building a new schoolhouse in the Hurst district.

W. L. Buchanan is at his father-in-law's, J. W. Tolson, beyond Campton, assisting him in putting in a crop.

The fire got out Saturday night and burned about 50 panels of fence between E. T. Kash and N. L. Combs.

George Halsey, of Montgomery county, has been in this section for the past few days buying sheep and cattle.

Mort Wilson, of Morgan countty, visited the family of Mrs. Lizzie Miller Sunday, or one of the family, anyway.

A Mr. Julian, of Hampton, was in this section last week looking after hickory timber. He will have Kash & Halsey saw a lot for him.

Judging from the amount of ground in this section being put in, the coming fall will be the time for the editor to come over and eat watermelons.

W. H. and Robert Tackett, who went to Wisconsin recently, have returned to Kentucky. The former is at Olive Hill, and the latter on his way to Wolfe county.

May 17. ANON.


CASTORIA
For Infants and Children.
The Kind You Have Always Bought
Bears the Signature of Chas. H. Fletcher


## CANNEL CITY.

Sherman Napier left this week for Louisville.

Ed Faulkner spent Saturday and Sunday in Lexington.

Mrs. Taulbee, of Adel, is a guest of her mother, Mrs. Tyra.

Verna Collins, who was hurt while loading ties, is convalescent.

Bishop Berton and Bro. Patterson had services at the Union church Monday night.

A series of meetings are in progress at the new church, just completed by the Saints of this place.

Mesdames Robert and John Caudill have been visiting their sister, Mrs. Sandford Day, the past week.

Guy Leslie, of this place, left last Saturday for Richmond to visit his sister, who is attending school there.

Misses Omer Gambill, Willie Mae Watson and Trennie Walters left for West Liberty Thursday to take the teachers' examination.

May 17. ETHEL.

WANTED—A woman to cook, wash and iron for three people—a good home and better wages than anybody in town pays, to one who will do the work all right. Apply at this office.

Judge Taylor Center was in Hazel Green yesterday investigating road conditions in this vicinity. Just after corn planting is over he will officially notify the overseers that they must get a hustle on.

If you want a fine razor—as good as you can buy for $2—call this at office and get one for $1. We also have a few watches, good time keepers, that can be had for $1 each. Don't wait until supply is gone.

It takes the shorest time for the worst things to happen.

# KENTUCKY KERNELS

## Carefully Collated and Concisely Chronicled.

While peeling tan bark in Rowan county a young man by the name of Johnson had his foot cut off.

Pleasure explorers in a cave in Rowan county found a sugar trough which from figures cut on it proved to be 108 years old.

An infant child of Frank Davis, of West Hickman, died from the effects of a silver dollar becoming lodged in its throat.

The Montgomery County Fair Association have purchased the grounds and work is being pushed rapidly forward toward holding their first fair some time in August.

Four Lexington twelve-year-old girls were arrested on a charge of housebreaking, preferred by Mrs. Emma Berry, who claims they entered her house and stole a number of articles while she was on a visit to Cincinnati.

Henry McGlone, sheriff of Carthr county, has been missing since April 27. He had settled with the state and county in full. When last heard of he had registered at the Palace Hotel, Cincinnati. Foul play is suspected.

Sallie Mosely, colored, sat at the bedside of a dying friends in Louisville and waited until the end came. She then robbed the dead woman, also colored, of $50 which the latter had been years in accumulating for her funeral expenses. Sallie is now in jail.

Not wishing to incur the displeasure of neighbors by killing his pigeons, which were feasting on the early vegetation of his garden, Bence W. Trimble, of Mt. Sterling, shot off a giant firecracker with the result that three fingers of his right hand were badly lascerated.

The record game of baseball was played at Winchester, Monday of last week, between the Winchester and Lexington clubs of the Blue Grass league. Seventeen innings were had before the game was decided, and the Winchester pitcher held the Lexington team down without a single score and without a hit. In one inning the Lexington's went out with only eleven balls pitched.

Bound, gagged and tortured by an unknown man, who entered her home in Louisville, Mrs. Mary Menz, 75 years old, is lying at the point of death. As she was about to retire the burglar emerged from behind a door and demanded $6,000 which he claimed she had hidden in the house. On her denial she was knocked down and maltreated, but finally got free and shouted, attracting the attention of a passer-by who came to her rescue. The burglar escaped.


# Headache For Years

"I keep Dr. Miles' Anti-Pain Pills on hand all the time, and would not think of taking a journey without them, no matter how short a distance I am going. I have a sister that has had terrible headaches for years, and I coaxed her to try them and they helped her so much, she now keeps them by her all the time. From my own experience I cannot praise them enough."
MRS. LOU M. CHURCHILL,
63 High st., Penacook, N. H.

Many persons have headache after any little excitement or exertion. They cannot attend church, lectures, entertainments, or ride on trains without suffering. Those who suffer in this way should try Dr. Miles' Anti-Pain Pills. They give almost instant relief without leaving any disagreeable after-effects, as they do not derange the stomach or bowels; just a pleasurable sense of relief follows their use. Get a package from your druggist. Take it according to directions, and if it does not benefit he will return your money.

FRUIT AND ORNAMENTAL
TREES.
Everything for
ORCHARD, LAWN and GARDEN.
H. F HILLENMEYER & SONS
LEXINGTON, KY.,
Write for Free Catalog.

DR. C H. WILLIAMS,
PHYSICIAN AND SURGEON,
HAZEL GREEN, KY.,
Offers his profestional services to the citizens of Hazel Green and surrounding country, and will answer all calls of affliction.
Office at his residence, adjoining Hazel Green Bank.

CASTORIA

The Kind You Have Always Bought, and which has been in use for over 30 years, has borne the signature of Chas. H. Fletcher and has been made under his personal supervision since its infancy. Allow no one to deceive you in this. All Counterfeits, Imitations and "Just-as-good" are but Experiments that trifle with and endanger the health of Infants and Children—Experience against Experiment.

What is CASTORIA

Castoria is a harmless substitute for Castor Oil, Paregoric, Drops and Soothing Syrups. It is Pleasant. It contains neither Opium, Morphine nor other Narcotic substance. Its age is its guarantee. It destroys Worms and allays Feverishness. It cures Diarrhœa and Wind Colic. It relieves Teething Troubles, cures Constipation and Flatulency. It assimilates the Food, regulates the Stomach and Bowels, giving healthy and natural sleep. The Children's Panacea—The Mother's Friend.

GENUINE CASTORIA ALWAYS
Bears the Signature of
Chas. H. Fletcher.
The Kind You Have Always Bought
In Use For Over 30 Years.
THE CENTAUR COMPANY, 77 MURRAY STREET, NEW YORK CITY.

KASH & SAMPLE,
Dealers in General Merchandise,
Announce to the citizens of Hazel Green and vicinity that they have just received a magnificent line of
LADIES' SHOES GENTS'
Fine Clothing, Hats, Caps, Etc.
and that their general line embraces fine Dress Goods, Dry Goods, Notions,
SELECT FAMILY GROCERIES, etc.,
to which they invite inspection.

CECIL BROS.,
Dealers in General Merchandise,
Country Produce, etc.
Our stock of Spring and Summer Goods is complete.
All the latest styles in Dress Goods and Linens.
CALICOES, at 5 Cents a Yard.
OUR FINE LINE OF
SHOES and OXFORDS
are up-to-date and will astonish you.
If You Don't See What You Want, Call For It

watch this blank space
NEXT WEEK
As the ell will be knockee out it.

MORGAN COUNTY
NATIONAL BANK
OF CANNEL CITY, KY.

| | |
|---|---|
| CAPITAL, | $25,000.00 |
| SURPLUS, | 5,000.00 |
| UNDIVIDED PROFITS, | 2,055.51 |

AUTHORIZED U. S. DEPOSITORY.
YOUR ACCOUNT CORDIALLY SOLICITED.
M. L. CONLEY, President. JOE C. STAMPER, Vice Pres.
CUSTER JONES, Cashier.

# POLLY of the CIRCUS

## BY MARGARET MAYO

COPYRIGHT, 1908, BY DODD, MEAD AND COMPANY

*Here is a circus romance redolent of the fresh sawdust of the ring, vibrant with the incessant clamor of the band, panoramic in its ever moving display of clowns, acrobats, horses and captive wild animals. You will read of Polly, the daughter of the circus, and of Bingo, on whose broad back she rode; of the "leap of death" girl; of "Muvver Jim," the boss canvasman, and Toby, the clown, who loved the circus orphan and cared for her like father and mother; of Deacon Strong, who hated a circus, and of Rev. John Douglas, who grew to love a circus girl. You will read of gossip that threatened to divide a pastor and his flock, of Ruth and Naomi, of a show girl's renunciation and of Polly's first and last ride on Barbarian, the circus horse.*

### CHAPTER I.

THE band of the "Great American Circus" was playing noisily. The performance was in full swing.

Beside a shabby trunk in the women's dressing tent sat a young, wistful faced girl, chin in hand, unheeding the chatter of the women about her or the picturesque disarray of the surrounding objects. Her eyes had been so long accustomed to the glitter and tinsel of circus fineries that she saw nothing unusual in a picture that might have held a painter spellbound.

Circling the inside of the tent and forming a double line down the center were partially unpacked trunks belching forth impudent masses of satins, laces, artificial hair, paper flowers and paste jewels. The scent of moist earth mingled oddly with the perfumed odors of the garments heaped on the grass. Here and there high circles of lights threw a strong, steady glare upon the half clad figure of a robust acrobat or the thin, drooping shoulders of a less stalwart sister. Temporary ropes stretched from one pole to another were laden with bright colored stockings, gaudy, spangled gowns or dusty street clothes discarded by the performers before slipping into their circus attire. There were no nails or hooks, so hats and veils were pinned to the canvas walls.

The furniture was limited to one camp chair in front of each trunk, the till of which served as a tray for the paints, powders and other essentials of makeup.

A pail of water stood by the side of each chair, so that the performers

*In the women's dressing tent sat a young, wistful faced girl.*

might wash the delicately shaded tights, handkerchiefs and other small articles not to be intrusted to the slow, careless process of the village laundry. Some of these had been washed tonight and hung to dry on the lines between the dusty street garments.

Women whose "turns" came late sat about, half clothed, reading, crocheting or sewing, while others added pencled eyebrows, powder or rouge to their already exaggerated makeups. Here and there a child was putting her sawdust baby to sleep in the till of her trunk before beginning her part in the evening's entertainment. Young and old went about their duties with a systematic, businesslike air, and even the little knot of excited women near Polly—it seemed that one of the men had upset a circus tradition—kept a sharp lookout for their turns.

"What do you think about it, Polly?" asked a handsome brunette as she surveyed herself in the costume of a Roman charioteer.

"About what?" asked Polly vacantly.

"Leave Poll alone! She's in one of her trances!" called a motherly, good natured woman whose trunk stood next to Polly's and whose business was to support a son and three daughters upon stalwart shoulders, both figuratively and literally.

"Well, I ain't in any trance," answered the dark girl, "and I think it's pretty tough for him to take up with a rank outsider and expect us to warm up to her as though he'd married one of our own folks." She tossed her head, the pride of class distinction welling high in her ample bosom.

"He ain't askin' us to warm up to her," contradicted Mlle. Eloise, a pale, light haired sprite, who had arrived late and was making undignified efforts to get out of her clothes by way of her head. She was Polly's understudy and next in line for the star place in the bill.

"Well, Barker has put her into the 'leap of death' stunt, ain't he?" continued the brunette. "Course that ain't a regular circus act," she added, somewhat mollified, "and so far she's had to dress with the freaks, but the next thing we know he'll be ringin' her in on a regular stunt and be puttin' her in to dress with us."

"No danger of that," sneered the blond. "Barker is too old a stager to mix up his sheep and his goats."

Polly had again lost the thread of the conversation. Her mind had gone roving to the night when the frightened girl about whom they were talking had made her first appearance in the circus lot, clinging timidly to the hand of the man who had just made her his wife. Her eyes had met Polly's with a look of appeal that had gone straight to the child's simple heart.

A few nights later the newcomer had allowed herself to be strapped into the cumbersome "leap of death" machine which hurled itself through space at each performance and flung itself down with force enough to break the neck of any unskilled rider. Courage and steady nerve were the requisites for the job, so the manager had said, but any physician would have told him that only a trained acrobat could long endure the nervous strain, the muscular tension and the physical rack of such an ordeal.

What matter? The few dollars earned in this way would mean a great deal to the mother whom the girl's marriage had left desolate.

Polly had looked on hungrily the night that the mother had taken the daughter in her arms to say farewell in the little country town where the circus had played before her marriage. She could remember no woman's arms about *her*, for it was fourteen years since tender hands had carried her mother from the performers' tent into the moonlit lot to die. The baby was so used to seeing "mumsie" throw herself wearily on the ground after coming out of the "big top" exhausted that she crept to the woman's side, as usual, that night and gazed laughingly into the sightless eyes, gurgling and prattling and stroking the unresponsive face. There were tears from those who watched, but no word was spoken.

Clown Toby and the big "boss canvasman" Jim had always taken turns amusing and guarding little Polly while her mother rode in the ring. So Toby now carried the babe to another side of the lot, and Jim bore the lifeless body of the mother to the distant ticket wagon, now closed for the night, and laid it upon the seller's cot.

"It's allus like this in the end," he murmured as he drew a piece of canvas over the white face and turned away to give orders to the men who were beginning to load the "props" used earlier in the performance.

When the show moved on that night it was Jim's strong arms that lifted the mite of a Polly close to his stalwart heart and climbed with her to the high seat on the head wagon. Uncle Toby was intrusted with the brown satchel in which the mother had always carried Polly's scanty wardrobe. It seemed to these two men that the eyes of the woman were fixed steadily upon them.

Barker, the manager, a large, noisy, good natured fellow, at first mumbled something about the kid being "excess baggage," but his objections were only half hearted, for, like the others, he was already under the hypnotic spell of the baby's round, confiding eyes, and he eventually contented himself with an occasional reprimand to Toby, who was now sometimes late on his cues. Polly wondered at these times why the old man's stories were so suddenly cut short just as she was so "comfy" in the soft grass at his feet. The boys who used to look sharp because of their boss at loading time now learned that they might loiter so long at "Muvver Jim" was "hikin' it round for the kid." It was Polly who had dubbed big Jim "Muvver," and the sobriquet had stuck to him in spite of his six feet two and shoulders that an athlete might have envied. Little by little Toby grew more stooped, and small lines of anxiety crept into the brownish circles beneath Jim's eyes, the lips that had once shut so firmly became tender and tremulous, but neither of the men would willingly have gone back to the old emptiness.

It was a red letter day in the circus when Polly first managed to climb up on the pole of an unhitched wagon and from there to the back of a friendly Shetland pony. Jim and Toby had been "neglectin' her eddication," they declared, and from that time on the blood of Polly's ancestors was given full encouragement.

*POLLY DANCED SERENELY ON BINGO'S BACK.*

Barker was quick to grasp the advantage of adding the kid to the daily parade. She made her first appearance in the streets upon something very like a Newfoundland dog, guarded from the rear by Jim and from the fore by a white faced clown who was thought to be all the funnier because he twisted his neck so much.

From the street parade to Polly's first appearance in the big top had seemed a short while to Jim and Toby. They were proud to see her circling the ring in bright colors and to hear the cheers of the people, but a sense of loss was upon them.

"I always said she'd do it!" cried Barker, who now took upon himself the credit of Polly's triumph.

And what a triumph it was!

Polly danced as serenely on Bingo's back as she might have done on the concert boards. She swayed gracefully with the music. Her tiny sandals twinkled as she stood first upon one foot and then upon the other.

Uncle Toby forgot to use many of his tricks that night, and Jim left the loading of the wagons to take care of itself while he hovered near the entrance, anxious and breathless. The performers crowded around the girl with outstretched hands and congratulations as she came out of the ring to cheers and applause.

But "Big Jim" stood apart. He was thinking of the buttons that his clumsy fingers used to force into the stiff, starchy holes too small for them and of the pigtails so stubborn at the ends, and Toby was remembering the little shoes that had once needed to be laced in the cold, dark mornings and the strings that were always snapping.

Something had gone.

They were not philosophers to reason, like Emerson, that for everything we lose we gain something. They were simple souls, these two; they could only feel.

### CHAPTER II.

WHILE Polly sat in the dressing tent listening indifferently to the chatter about the "leap of death" girl Jim waited in the lot outside, opening and shutting a small leather bag which he had bought for her that day. He was as blind to the picturesque outdoor life as she to her indoor surroundings, for he, too, had been with the circus since his earliest recollection.

The grass inclosure where he waited was shut in by a circle of tents and wagons. The great red property vans were waiting to be loaded with the costumes and tackle which were constantly being brought from the big top, where the evening performance was now going on. The gay striped curtains at the rear of the tent were looped back to give air to the panting musicians, who sat just inside. Through the opening a glimpse of the audience might be had, tier upon tier, fanning and shifting uneasily. Near the main tent stood the long, low dressing top, with the women performers stowed away in one end, the ring horses in the center and the men performers in the other end.

A temporary curtain was hung between the main and the dressing tent to shut out the curious mob that tried to peep in at the back lot for a glimpse of things not to be seen in the ring.

Colored streamers fastened to the roofs of the tents waved and floated in the night air and beckoned to the townspeople on the other side to make haste to get their places, forgot their cares and be children again.

Over the tops of the tents the lurid light of the distant red fire shot into the sky, accompanied by the cries of the peanut "butchers," the popcorn boys, the lemonade venders and the exhortations of the sideshow spieler, whose flying banners bore the painted reproductions of his freaks. Here and there stood unhitched chariots, half filled trunks, trapeze tackle, paper hoops, stake pullers or other properties necessary to the show.

Torches flamed at the tent entrances, while oil lamps and lanterns gave light for the loading of the wagons.

There was a constant stream of life shooting in and out from the dressing tent to the big top as gayly decked men, women and animals came or went.

Drowsy dogs were stretched under the wagons, waiting their turn to be dressed as lions or bears. The wise old goose, with his modest gray mate, pecked at the green grass or turned his head from side to side, watching the singing clown, who rolled up the painted carcass and long neck of the imitation giraffe from which two property men had just slipped, their legs still incased in stripes.

Ambitious canvasmen and grooms were exercising, feet in air, in the hope of some day getting into the performers' ring. Property men stole a minute's sleep in the soft warm grass while they waited for more tackle to load in the wagons. Children of the performers were swinging on the tent ropes. Chattering monkeys sat astride the Shetland ponies, awaiting their entrance to the ring. The shrieks of the hyenas in the distant animal tent, the roaring of the lions and the trumpeting of the elephants mingled with the incessant clamor of the band. And back of all this, pointing upward in mute protest, rose a solemn church spire, white and majestic against a vast panorama of blue, moonlit hills that encircled the whole lurid picture. Jim's eyes turned absently toward the church as he sat fumbling with the lock of the little brown satchel.

He had gone from store to store in the various towns where they had played looking for something to inspire wonder in the heart of a miss newly arrived at her sixteenth year. Only the desperation of a last moment had forced him to decide upon the imitation alligator bag, which he now held in his hand.

It looked small and mean to him as the moment of presentation approached, and he was glad that the saleswoman in the little country store had suggested the addition of ribbons and laces, which he now drew from the pocket of his corduroys. He placed his red and blue treasures very carefully in the bottom of the satchel and remembered with regret the strand of coral beads which he had so nearly bought to go with them.

[TO BE CONTINUED.]


## "My Young Sister"

writes Mrs. Mary Hudson, of Eastman, Miss., "took my advice, which was, to **take Cardui.** She was staying with me and was in **terrible misery,** but **Cardui** helped her **at once.**

## TAKE CARDUI

J 20

### It Will Help You

"Last spring," Mrs. Hudson continues, "I was **in a rack of pain.** The doctor did no good, so I began **to take Cardui.** The **first dose** helped me. Now I am in **better health** than in three years."

Every girl and woman needs **Cardui,** to cure irregularity, falling feelings, headache, backache and similar **female troubles.** Cardui is safe, **reliable, scientific.** Try Cardui.

**AT ALL DRUG STORES**

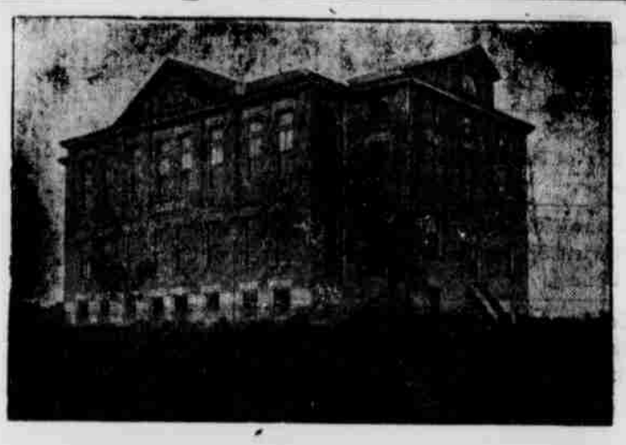

## COMMENCEMENT EXERCISES
OF
## HAZEL GREEN ACADEMY

Saturday, **May 22,** to Wednesday, **May 26.**

PRIMARY and INTERMEDIATE Graduating Exercises, Saturday Night, May 22.
BACCALAUREATE ADDRESS, Sunday Morning, May 23, at Christian Church, by Bro. Wesley Hatcher, of West Liberty, Ky.
YOUNG MEN'S DECLAMATORY CONTEST, Monday Night, May 24.
YOUNG LADIES' DECLAMATORY and YOUNG MEN'S ORATORICAL CONTESTS, Tuesday Night, May 25
GRADUATING EXERCISES, Wednesday Morning, May 26, at 9:30 o'clock. Rev. T. S. Tinsley, of Shelbyville, Ky., will deliver the Graduating Address.
The grand oratorio, "THE HOLY CITY," will be rendered Wednesday Night, May 26, by fifty trained voices.
Everybody cordially invited to be with us throughout the whole of the Commencement Week.

**M. O. CARTER, Principal.**

## AN IMPOSING DISPLAY
OF
## EXQUISITE MILLINERY

together with a large array of original models and becoming creations of millinery artists. The artistic arrangements of the trimmings should command and win the admiration, approval and patronage of the lovers of correct headgear.

## MISSES MAPEL & TROY,
**THE MILLINERS,**
One Door West of P. O., Hazel Green, Ky.

## Kash, Johnson & Kash,
—DEALERS IN—
## General Merchandise,
**COUNTRY PRODUCE, &c.,**
**HAZEL GREEN, KY.,**

Invite the attention of the people of Hazel Green and vicinity to the new stock of goods they hove just received, embracing general stores, Staple and Fancy Groceries, Boots and Shoes, Clothing, Fruits and Vegetables in season, Farmers' Hardware, &c., and especially their

## HAMILTON-BROWN SHOES

a specialty. We have them in all the varied styles and quality for WOMEN AND MEN, and sell them at the lowest margin of profit.

**All Shield-Brand Clothing and Shoes**

of our former immense stock, including in the lot some very fine and many pairs of suitable farm shoes, every pair a bargain, will be sold

**At Cost and Carriage, and Even Less.**

**Kash, Johnson & Kash.**